

NOTICE!!

These documents have been scanned!

Do not place un-scanned documents beneath this notice!

Do not remove this notice from this file!

GPO Jacket No. 560-102
Print Order 61540
Rise Business Services, LLC
Job=AZ15 7/11/2019



Box Number= AZ15154



Claim Begin-End: AMC452223-AMC452224

1 Initial Receipt



AZ15154-21

AMC451761-AMC452292

United States Department of the Interior
Bureau of Land Management
 DIV OF LANDS, MINRLS & ENERGY
 ONE N CENTRAL AVE
 PHOENIX, AZ 85004 -4427
 Phone: 602-417-9200

Receipt

No: 4256463

Transaction #: 4372014	
Date of Transaction: 09/05/2018	
CUSTOMER:	
TEMECULA VALLEY PROSPECTORS PO BOX 2081 TEMECULA,CA 92593-2081 US	

LINE #	QTY	DESCRIPTION	REMARKS	UNIT PRICE	TOTAL
1	2.00	LOCATABLE MINERALS / MINING CLAIMS- NEW,UNADJUD, ONE OR MORE AUTH NOS / NEW MINING CLAIM PROCESSING FEE CASES: AMC452223/\$20.00, AMC452224/\$20.00		- n/a -	40.00
2	2.00	LOCATABLE MINERALS / MINING CLAIMS- NEW,UNADJUD, ONE OR MORE AUTH NOS / NEW MINING CLAIMS LOCATION FEE CASES: AMC452223/\$37.00, AMC452224/\$37.00		- n/a -	74.00
3	2.00	LOCATABLE MINERALS / MINING CLAIMS- NEW,UNADJUD, ONE OR MORE AUTH NOS / NEW MINING CLAIMS MAINTENANCE FEE CASES: AMC452223/\$155.00, AMC452224/\$155.00		- n/a -	310.00
TOTAL:					\$424.00

PAYMENT INFORMATION			
1	AMOUNT:	424.00	POSTMARKED: N/A
	TYPE:	CHECK	RECEIVED: 09/05/2018
	CHECK NO:	1049	
	NAME:	TEMECULA VALLEY PROSPECTORS PO BOX 2081 TEMECULA CA 92593-2081 US	

REMARKS

This receipt was generated by the automated BLM Collections and Billing System and is a paper representation of a portion of the official electronic record contained therein.

NOTICE!!

These documents have been scanned!

Do not place un-scanned documents beneath this notice!

Do not remove this notice from this file!

GPO Jacket No. 560-102
Print Order 61540
Rise Business Services, LLC
Job=AZ15 7/11/2019



Box Number= AZ15154



Claim Begin-End: AMC452223-AMC452224

2 Correspondence



AZ15154-21

AMC451761-AMC452292

**NO
DOCUMENTS
FOUND**

NO DOCUMENTS FOUND
NO DOCUMENTS FOUND

NOTICE!!

These documents have been scanned!

Do not place un-scanned documents beneath this notice!

Do not remove this notice from this file!

GPO Jacket No. 560-102
Print Order 61540
Rise Business Services, LLC
Job=AZ15 7/11/2019



Box Number= AZ15154



Claim Begin-End: AMC452223-AMC452224

3 Transfers



AZ15154-21

AMC451761-AMC452292

**NO
DOCUMENTS
FOUND**

NO DOCUMENTS FOUND
NO DOCUMENTS FOUND

NOTICE!!

These documents have been scanned!

Do not place un-scanned documents beneath this notice!

Do not remove this notice from this file!

GPO Jacket No. 560-102
Print Order 61540
Rise Business Services, LLC
Job=AZ15 7/11/2019



Box Number= AZ15154



Claim Begin-End: AMC452223-AMC452224

4 Annual Filings

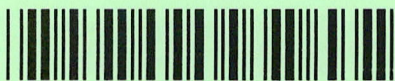

AZ15154-21

AMC451761-AMC452292

**NO
DOCUMENTS
FOUND**

NO DOCUMENTS FOUND
NO DOCUMENTS FOUND

NOTICE!!

These documents have been scanned!

Do not place un-scanned documents beneath this notice!

Do not remove this notice from this file!

GPO Jacket No. 560-102
Print Order 61540
Rise Business Services, LLC
Job=AZ15 7/11/2019



Box Number= AZ15154



Claim Begin-End: AMC452223-AMC452224

5 Miscellaneous



AZ15154-21

AMC451761-AMC452292

**NO
DOCUMENTS
FOUND**

NO DOCUMENTS FOUND
NO DOCUMENTS FOUND

NOTICE!!

These documents have been scanned!

Do not place un-scanned documents beneath this notice!

Do not remove this notice from this file!

GPO Jacket No. 560-102
Print Order 61540
Rise Business Services, LLC
Job=AZ15 7/11/2019



Box Number= AZ15154



Claim Begin-End: AMC452223-AMC452224

6 Location Notices-Amendments and Supporting Documents



AZ15154-21

AMC451761-AMC452292

MINING CLAIM STATUS REPORT

Data Entered: 9/14/18 RRAM

MTP Checked By: JBR
GEO Checked By: _____

LEAD SERIAL NUMBER: AMC AMC 452223 thru AMC 452224

NUMBER OF CLAIMS & TYPE:

2 LODE

PLACER

ASSOCIATION PLACER

MILL SITE

TUNNEL SITE

CHARGES:

Processing Fee @ \$20 = \$ 40⁰⁰
Location Fee @ \$37 = \$ 74⁰⁰
Maintenance Fee @ \$155 = \$ 310⁰⁰
Add'l Maint Fee for Assoc Placer = \$ _____
SUBTOTAL \$ 424
Other Fees \$ _____
Other Fees \$ _____
TOTAL \$ _____

TOTAL ACREAGE: 20 Per Claim
(Placer Only)

NUMBER OF LOCATORS: 1

DOCUMENTS RECEIVED VIA : Over-the-Counter Mail **TIMELY FILED:** Yes No

LEGAL DESCRIPTION: T 4N R 20W SEC 34
T _____ R _____ SEC _____
T _____ R _____ SEC _____
T _____ R _____ SEC _____
T _____ R _____ SEC _____

BLM FOREST SERVICE _____ SUBJ TO PL 359: Yes No
WILDERNESS AREA _____

SPLIT ESTATE: N/A SX PX OTHER _____
SRHA Was proper Notice filed if located on SHRA Land? Yes No

RECONVEYED MINERALS ON BLM LAND REQUIRE OPENING ORDER FROM 1944 TO 1993:

Open to Entry On _____ N/A

COMMENTS/STATUS: VOID PARTIALLY VOID PVT MINERALS WITHDRAWN LANDS
OTHER _____

Claimant acknowledges that portions of the following claim(s) site(s) may be void or voidable.

Printed Name of Claimant _____ Signature of Claimant _____

*****FINAL ADJUDICATION*****

DATE _____ INITIALS _____

LOCATION NOTICE FOR PLACER MINING CLAIM

Amendment BLM Serial # _____

NOTICE IS HEREBY GIVEN that the Gopher Gold 1
_____ placer mining claim has been located by

TENEQUILA VALLEY PROSPECTORS whose current mailing
address is P.O. Box 2081 TENEQUILA, CA
92593

RECEIVED
BLM AZ STATE OFFICE
2018 SEP -5 P 12:01
PHOENIX, ARIZONA
BLM
Date
Stamp

The general course of this claim is North South and it is situated in La Paz
County, Arizona. This claim is 1320 feet in length and 660 feet in width.

20 Total Claim Acreage. This claim runs from the location monument on which this location notice is
posted at the NW corner of the claim approximately 660 feet in a east direction to the
east end line and 1320 feet in a south direction to the south end line. This claim is
marked by four monuments, one at each corner of the claim.

The location monument on which this notice is posted is situated within Section 34, Township
4 N, Range 20 W, Gila Salt River Base and Meridian, Arizona. This claim encompasses
portions of the following legal subdivision(s) if located by legal subdivision or the following quarter section(s),
section(s), Township(s) and Range(s) W 1/2, NE 1/4, SW 1/4 of section 34,
T4N, R20W, Gila Salt River Base and Meridian, Arizona.

The locality of this claim with reference to some natural object or permanent monument and additional information
(if any) concerning its locality are as follows: NE corner is approximately
660' west of AZ Hwy Dept brass survey pin (BM 1135)
at center S34, T4N, R20W The above information is shown on the attached map.

DATED AND POSTED on the ground this 5th day of Sept., 2018.

LOCATOR(s) AGENT

Print Name(s) JACK BARBER

Signature(s) [Handwritten Signature]

Form MCF102
Revised July 2014

AMC452223

MINING CLAIM MAP

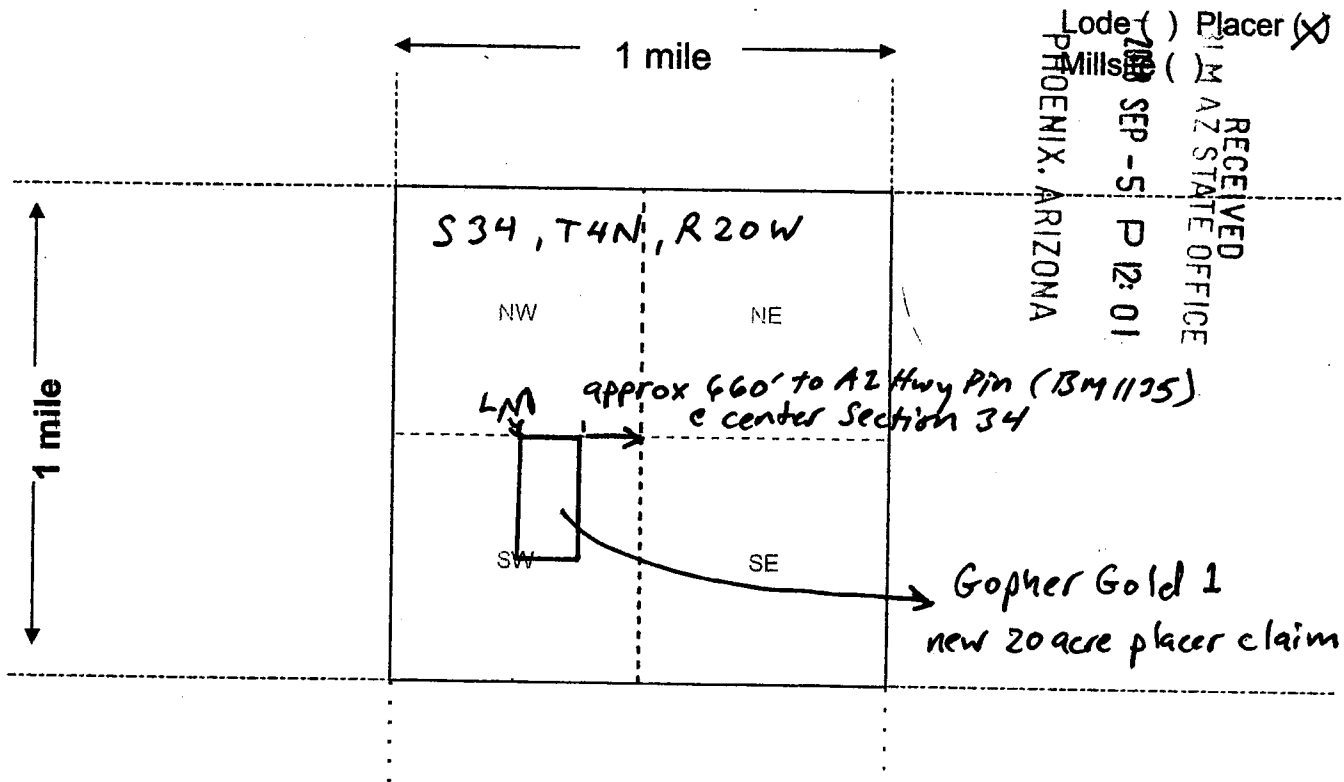

Scale: 1" = 2000 feet



1. The above map depicts the Gopher Gold 1 mining claim, which is located in Section (s) 34, Township 4 N, Range 20 W, Gila and Salt River Base and Meridian, La Paz County, Arizona. Total claim acreage is 20
2. The type of corner and location monuments used are as follows: 5' PVC pipe set in rock base
3. The bearings and distances in degrees and feet between claim corners and to a public land survey monument are as depicted on the map.
4. If the claim is a placer or millsite claim with exterior limits conforming to legal subdivisions of the public survey, provide a legal description of the claim _____

ANCI452223

Form MCF100a
Revised July 2014

This form is available from the Arizona Geology Survey and may be reproduced.

LOCATION NOTICE FOR PLACER MINING CLAIM

Amendment BLM Serial # _____

NOTICE IS HEREBY GIVEN that the Gopher Gold 2
_____ placer mining claim has been located by

Temecula Valley Prospectors whose current mailing
address is P.O. Box 2081 Temecula, CA 92593

RECEIVED
BLM AZ STATE OFFICE
2018 SEP -5 P 12:01
PHOENIX, ARIZONA
BLM
Date
Stamp

The general course of this claim is North South and it is situated in La Paz
County, Arizona. This claim is 1320 feet in length and 660 feet in width.

20 Total Claim Acreage. This claim runs from the location monument on which this location notice is
posted at the SE corner of the claim approximately 660 feet in a west direction to the
west end line and 1320 feet in a north direction to the north end line. This claim is
marked by four monuments, one at each corner of the claim.

The location monument on which this notice is posted is situated within Section 34, Township
4 N, Range 20 W, Gila Salt River Base and Meridian, Arizona. This claim encompasses
portions of the following legal subdivision(s) if located by legal subdivision or the following quarter section(s),
section(s), Township(s) and Range(s) E 1/2, NE 1/4, SW 1/4 of section 34,
T4N, R20W, Gila Salt River Base and Meridian, Arizona.

The locality of this claim with reference to some natural object or permanent monument and additional information
(if any) concerning its locality are as follows: NE corner is approximately at
AZ Dept Hwy brass survey pin (BM1135) at center of
S34, T4N, R20W The above information is shown on the attached map.

DATED AND POSTED on the ground this 5th day of Sept, 2018.

LOCATOR(s) AGENT

Print Name(s) Jack Barber

Signature(s) [Handwritten Signature]

AMC452224

MINING CLAIM MAP

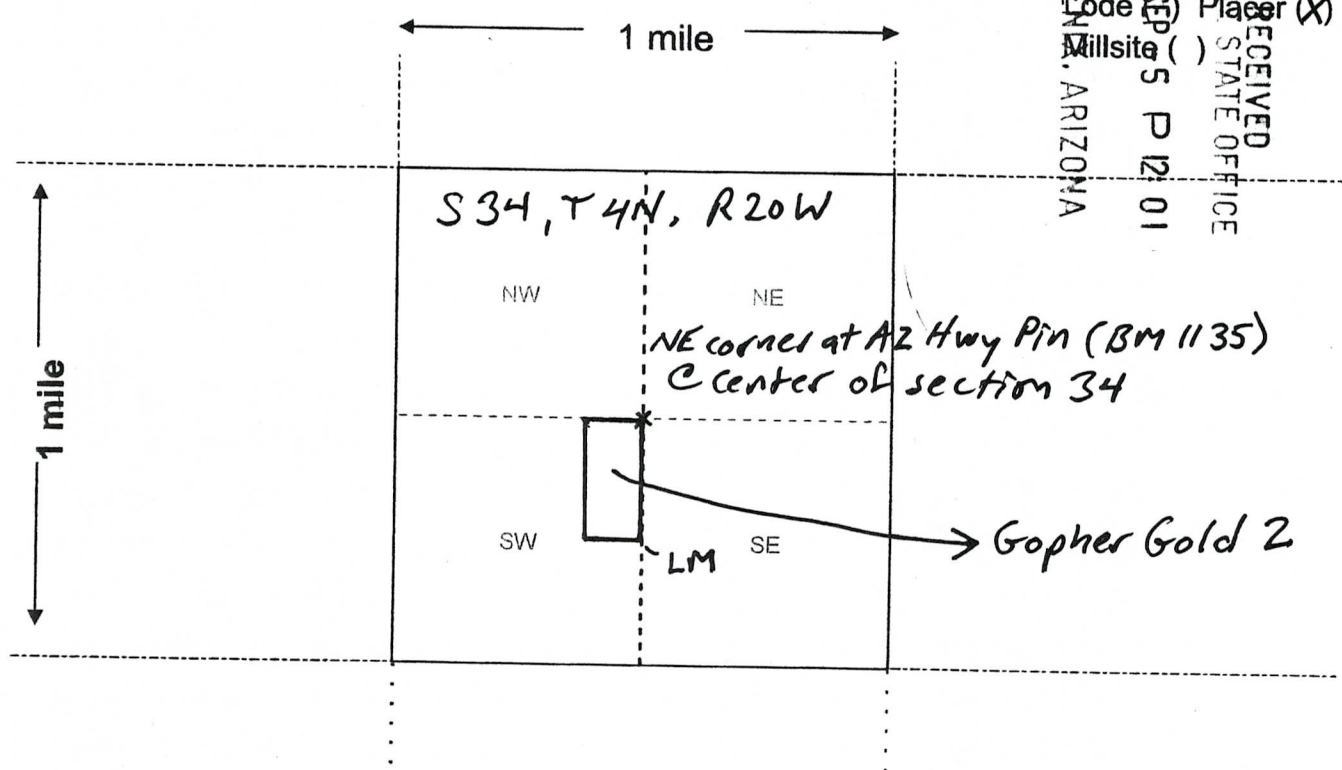

RECEIVED
 PLM STATE OFFICE
 2018 SEP 5 P 12:01
 PHOENIX, ARIZONA
 Code ()
 Millsite ()
 Placer (X)

Scale: 1" = 2000 feet



1. The above map depicts the Gopher Gold 2 mining claim, which is located in Section (s) 34, Township 4 N, Range 20 W, Gila and Salt River Base and Meridian, La Paz County, Arizona. Total claim acreage is 20
2. The type of corner and location monuments used are as follows: 5' PVC pipe set in rock base
3. The bearings and distances in degrees and feet between claim corners and to a public land survey monument are as depicted on the map.
4. If the claim is a placer or millsite claim with exterior limits conforming to legal subdivisions of the public survey, provide a legal description of the claim _____

AMC452224

Form MCF100a
 Revised July 2014

DEPARTMENT OF THE INTERIOR
BUREAU OF LAND MANAGEMENT
Case Recordation

Geographic Report with Land

Case Suppression Flag is equal to / is in N
and Meridian Township Range Section is equal to 14 0040N 0200W 034
and Admin State is equal to AZ

DEPARTMENT OF THE INTERIOR
BUREAU OF LAND MANAGEMENT
Case Recordation
Geographic Report with Land

Admin State: AZ
Geo State: AZ

Serial Number	Total Case Acres:	Casetype	Case Disp	Mer	Twp	Rng	Sec	Sur Type	Sur Nr	Suf	Subdivision	Act Pend
AZA 001238	1.000	288100	CLOSED	14	0040N	0200W	034	ALIQ			W2SW,SESW,SWSE;	
AZA 021968	300.000	288100	AUTHORIZED					ALIQ			N2S2;	
AZA 02196801	26.700	280004	CLOSED					ALIQ			S2;	
AZA 022287	101.970	286203	AUTHORIZED					ALIQ			N2N2;	Y
	101.970											
AZA 023095	300.000	288100	CLOSED					FF		1	M&B;	
AZA 023195	6.500	380913	CLOSED					FF		1	PART;	
AZA 023442	1.000	380913	CLOSED					ALIQ			W2;	
AZA 023452	2.000	380913	CLOSED					FF		1	POR;	
AZA 023705	5.000	380913	CLOSED					ALIQ			NE;	
AZA 024410	1.000	380913	CLOSED					FF		1	POR;	
AZA 027071	1.030	380913	CLOSED					ALIQ			SW;	
AZA 028504	5.000	380913	CLOSED					ALIQ			E2NENE;	
AZA 028597	4.990	380913	CLOSED					ALIQ			N2;	
AZA 029244	61.818	281001	AUTHORIZED					MNR		1	SESENE,N2N2SE, N2NESW;	Y
	61.818									2	S2S2NW;	Y
	61.818											
	61.818											
AZA 031803	87.700	286203	AUTHORIZED					ALIQ			N2S2;	
AZA 03180301	58.400	280004	CLOSED					ALIQ			N2S2;	
AZA 035121	4.990	380913	CLOSED					ALIQ			S2;	
AZA 035718	4.990	380913	CLOSED					ALIQ			NE;	
AZA 037320	1.000	286001	PENDING					ALIQ			SENW;	Y
	1.000											
AZA 037479	5.000	362113	AUTHORIZED					ALIQ			NW;	
AZAR 0003819	250.670	288100	AUTHORIZED					ALIQ			SWSE,SW;	
AZAR 0004169	1.000	282105	AUTHORIZED					ALIQ			N2N2;	Y
	1.000											
AZAR 0004968	1.000	282105	AUTHORIZED					MNR		1	SWNNWNW;	Y
	1.000											
AZAR 0026375	1.000	282103	AUTHORIZED					ALIQ			N2N2;	Y
	1.000											
AZPHX 0083225	438.303	288100	AUTHORIZED					ALIQ			SW,SWSE;	Y
	438.303											
AZPHX 0083392	193.570	286203	AUTHORIZED					ALIQ			N2S2;	Y
	193.570											
AZPHX 0086772	1.000	282105	AUTHORIZED					FF		1	M&B;	

PARTIALLY SURVEYED TOWNSHIP 4 NORTH RANGE 20 WEST OF THE GILA AND SALT RIVER MERIDIAN, ARIZONA

LA PAZ COUNTY

STATUS OF PUBLIC DOMAIN
LAND AND MINERAL TITLES



INDEX TO SEGREGATED TRACTS				
RESURVEY	ORIGINAL SURVEY			
	TRACT NO	T	R	SUBDIVISION

FOR ORDERS AFFECTING DISPOSAL OR USE OF UNIDENTIFIED LANDS WITHDRAWN FOR CLASSIFICATION, MINERALS, WATER AND/OR OTHER PUBLIC PURPOSES, REFER TO INDEX OF MISCELLANEOUS DOCUMENTS.

PROTRACTION DIAGRAM NO 17
DIST NO 5
A 8829 R/W
Sec 28 : S1/2S1/2
Sec 29 : S1/2SE1/4, SE1/4SW1/4
Sec 30 : S1/2SE1/4
Sec 31 : NW1/4NW1/4

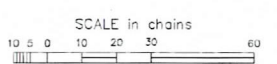

WARNING STATEMENT
This plot is the Bureau's Record of Title, and should be used only as a graphic display of the township survey data. Records herein do not reflect title changes which may have been affected by lateral movements of rivers or other bodies of water. Refer to the cadastral surveys for official survey information.

Lat 33°38'11"N
Long 114°15'50"W

CURRENT TO	GS	T 4 N
9-20-2006	PV	R 20 W

